

**Announcement no:** (IUL)FDC-BD/FDC/2025/8

**Date:** 23<sup>th</sup> March 2025

## **REVISED INVITATION FOR THE SUBMISSION OF EXPRESSION OF INTEREST (EOI) FOR SUPPLY AND INSTALLATION OF FURNITURE & KITCHEN IN FDC SOCIAL HOUSING PROJECT**

---

**This revised announcement supersedes and replaces the previously issued announcement number (IUL)FDC-BD/FDC/2024/12 and (IUL)FDC-BD/FDC/2024/13, due to incomplete submissions that did not meet the evaluation criteria.**

Fahi Dhiriulhun Corporation Limited (FDC) is seeking qualified parties for the supply and installation of furniture and kitchen in our Social Housing project located in Hulhumale' Phase 2. FDC invites all interested parties to submit their Expressions of Interest (EOI) for the supply and installation of furniture and Kitchen Sets.

This announcement aims to provide equal opportunities for professional, experienced, and reliable proponents to participate in this project. The selected party will be responsible for ensuring that the Furniture meets the required standards and is installed efficiently and in accordance with project timelines.

If multiple proposals are received, FDC will proceed with the EOI that best aligns with the objectives of the project. The evaluation of EOIs will be based on the proposed business model, experience of the supplier, proposed terms, financial stability, capability, and qualifications.

Parties with a history of abandoning projects at any stage after initiation will not meet the eligibility requirements. Companies currently involved in ongoing litigation with FDC will also be disqualified.

FDC retains the right to accept or reject any proposal and to annul the EOI process, rejecting all proposals at any stage before an agreement is signed, without incurring any liability to the proponents. In such cases, all proponents will be notified, and their proposals will be returned.

The completed document set must be submitted using the prescribed 'Expression of Interest (EOI) Application Form' attached to this announcement.

FDC remains committed to partnering with an entity that upholds the highest standards of quality and reliability, in line with our mission to deliver sustainable and affordable housing solutions.

The EOI shall be submitted via e-mail or to the address provided below, on or before **14:00hrs of 25<sup>th</sup> March 2025**.

### **BUSINESS DEVELOPMENT**

Fahi Dhiriulhun Corporation Limited  
1<sup>st</sup> Floor, FDC Hulhumale' Office fithuroanu magu,  
Boduthakurufaanu Magu,  
Malè, Republic of Maldives  
Email: [business@fdc.mv](mailto:business@fdc.mv)

# **EXPRESSION OF INTEREST (EOI) FOR**

SUPPLY & INSTALLATION OF FURNITURE AND KITCHEN SYSTEMS AT 4000  
SOCIAL HOUSING UNIT PROJECT AT HULHUMALE PHASE 2

Announcement Number: (IUL)FDC-BD/FDC/2025/8

Date: 23<sup>rd</sup> March 2025



## CONTENTS

<b>REQUEST FOR PROPOSAL FOR BUSINESS OPPORTUNITIES IN SOCIAL HOUSING. ....</b>	<b>1</b>
<b>1. Project Overview .....</b>	<b>3</b>
<b>2. Qualification Criteria .....</b>	<b>4</b>
<b>3. Proposal Requirement .....</b>	<b>5</b>
<b>4. Benefits for the selected vendor .....</b>	<b>6</b>



## REQUEST FOR PROPOSAL FOR BUSINESS OPPORTUNITIES IN SOCIAL HOUSING.

This document serves as a request for proposal (RFP) to identify qualified Proponents for furnishing solutions to enhance tenants' living experience in our social housing project.

The selected Proponent will be expected to provide three distinct furnishing options, propose a financing scheme, and outline a revenue-sharing model. This initiative seeks to create a platform for tenants to purchase furniture directly from the Proponent, ensuring a seamless and convenient experience while fostering a mutually beneficial partnership.

### 1. PROJECT OVERVIEW

Fahi Dhiriulhun Corporation (FDC) is pleased to announce an invitation for Expressions of Interest (EOI) from qualified suppliers interested in providing furniture and full kitchen sets for the tenant of the current 4000 housing unit project developed at Hulhumale Phase 2. The selected suppliers will be responsible for supplying and installing essential items such as cabinets, tables, chairs, and beds, ensuring that all products meet the required standards.

The initiative aims to establish a platform through which tenants can procure affordable, quality materials and services from an endorsed supplier, ensuring a seamless and satisfactory experience. However, this arrangement's exclusivity will not be limited to the selected supplier; related businesses are allowed to explore avenues to promote and sell their products conventionally to the respective tenants of our development.

This EOI is being reissued following the cancellation of a previous announcement due to insufficient documentation from all applicants. FDC encourages all eligible and capable suppliers to participate in this opportunity. **While this announcement covers both furniture and kitchen, suppliers may apply for either category separately based on their expertise and product offerings.**

#### 1.1 Scope of Work

FDC will select the Proponent based on their ability to provide quality, affordable furnishing and kitchen solutions for the 4000-unit social housing project in Hulhumalé Phase 2. The selected Proponent should offer three distinct furnishing and kitchen package options, propose a viable financing scheme, and outline a revenue-sharing model. Additionally, they will be responsible for the supply, installation, and after-sales service, ensuring a seamless experience for tenants. Proponents will be evaluated based on their qualifications, experience, financial stability, and compliance with project requirements.

#### 1.2 Suppliers Role

- Provide quality and affordable furniture and kitchen packages tailored to the needs tenants within the development (4000 Social Housing units in Hulhumale Phase 2).
- Offer a range of a minimum of **three distinct furnishing and kitchen options** and three distinct kitchen types to accommodate varying budgets and preferences.
  - Options for Furniture:
    - *Bedroom furniture: Bed options (single bed, bunk bed, sofa bed, double bed, queen-size bed), dressing table and wardrobe*
    - *Living area furniture: Sofa, coffee table and TV Stand.*
    - *Dining Area Furniture: Dining table and dining chairs*
  - Options for Kitchen:
    - *3 color combinations for Kitchen*
    - *3 Different Options for incorporating home appliances*

- Propose a financing scheme that allows tenants flexible payment options for purchasing furniture and kitchen systems.

### 1.3 FDC Role

- Conduct a thorough selection and evaluation process to ensure the selected proponent meets the quality and service requirements to undertake the scope of work mentioned.
- Facilitate platforms for tenants to mediate with suppliers, promoting convenience and trust.
- Provide opportunities for suppliers to promote their products and services at key events, such as signing ceremonies, enhancing visibility and credibility, and promotion of affiliate partnerships on all media, such as Social Media platforms, websites etc.
- Facilitate suppliers to obtain customers through joint promotions.

## 2. QUALIFICATION CRITERIA

- Proponents should have provided similar services for at least 3 clients in the past 5 years.
- Proponents should have professionals in furniture installation.
- The proponent should submit audited financial statements for the past 3 years.
- The Proponent should provide a comprehensive supply and installation service for furnishing options in the housing project.
- All furnishings must meet quality standards and be suitable for residential use.

## 3. PROPOSAL REQUIREMENT

### 3.1 Furnishing Options & Kitchen Options:

- Proponents are required to present **three distinct furnishing & kitchen options**. Each option should include:
  - **Package details for furnishing:**  
A list with a detailed description of the items and the size of the items included in the package. For example:

<b>Bedroom Furniture:</b>	<b>Living Area Furniture:</b>	<b>Dining Area Furniture:</b>
Bed options (single bed, bunk bed, sofa bed, double bed, queen-size bed).	Sofa	Dining table.
Dressing / Study Area.	Coffee table (optional	Dining chairs/bench
Wardrobe.	TV stand/rack	Sideboard or storage unit (optional)

**Note:** The provided list will be considered as the basic requirement set for each unit, this will be considered as the base package offered under this scheme. However, suppliers can promote and sell any packages they wish to under this partnership.

- **Package details for kitchen:**
  - A clear list of all components included in the kitchen package, specifying the types of cabinets, countertops, and additional appliances.

- **Visual Representations:**
  - Provide images, sketches, or 3D renderings to give a clear visual representation of the proposed furniture and kitchen.
- **Specifications:**
  - Include detailed specifications such as materials used, dimensions, colors, and any other relevant characteristics of the furniture and kitchen.
- **Pricing Information:**
  - Provide the price for each furnishing option and kitchen option, including any additional costs for customization or delivery.
- **Adherence to Provided Layout :** All furnishing and kitchen options should follow the layout provided.

### 3.2 Revenue Sharing Scheme

- Proponents should propose a **revenue-sharing scheme** that details how profits will be shared between the proponent and FDC under this partnership. This should include:
  - The percentage of revenue allocated to FDC and the proponent. For example, propose a split such as 30% of the total revenue to FDC and 70% to the proponent. Ensuring the split reflects a fair distribution and aligns with the value provided by both parties.
  - Outline the conditions under which the profit-sharing arrangement is applicable.
  - Specify the terms of the agreement, such as 3 years or 5 years, during which the profit-sharing model will be in effect. Include provisions for renewal or renegotiation at the end of the term, based on mutual agreement and performance outcomes.

### 3.3 Customer Financing Scheme

- Proposals must include a **financing scheme** that outlines how customers can finance their furnishing and kitchen purchases. This should include:
  - Payment options such as monthly installments, specifying the duration of the repayment period.
  - State the applicable interest rates and terms for financing, including the total cost of financing over the payment period.
  - Specify the partner banks available for financing and detail the process customers need to follow to secure the financing.

### 3.4 Delivery Period

- Indicate the estimated time for the setup of a single furniture supply and the number of furniture supplies that can be completed concurrently.
  - Provide a detailed timeline indicating whether the Furniture will be delivered immediately after the agreement signing or the delivery process will commence post to agreement signing.
  - Specify duration for the supply of Furniture sets to Maldives after the shipping process begins.
  - Outline the duration required to assemble and install the furniture sets for customers upon arrival.

### 3.5 Warranty Period

- Offer a minimum 3-month warranty on the furniture.
- Clearly define the warranty terms, including what is covered and any conditions.

## 4. BENEFITS FOR THE SELECTED VENDOR

The selected vendor will receive the following benefits:

- Designated floor space from the lease agreement signing venue to acquire customers during the lease agreement signing operations carried out by FDC. Additional provisions for the sales operation for the selected proponents.
- Facilitation to install furniture before tenants occupying the units, ensuring seamless setup and readiness.
- Direct engagement with tenants, ensuring seamless transaction process.
- Comprehensive marketing support, including promotional activities, to boost visibility and reach potential customers.

## 5. EVALUATION CRITERIA

Proposals will be evaluated based on the following criteria:

- The Expression of Interest (EOI) Application Form must be fully completed with all required information for the submission to be considered valid.
- Proposed furniture and kitchen set with specifications and pricing.
- Technical Specification of the Products proposed details such as:
  - Type of Materials used
  - Certification of the materials used.
  - Finishing and kitchen details/ options
- Concept Drawing
- Creativity in the display and use of furniture and kitchen within the provided layouts.
- Feasibility and affordability of the financing scheme
- A comprehensive revenue-sharing proposal.

## 6. PROPOSAL SUBMISSION

- All proposals must be submitted before **1400hrs, 25<sup>th</sup> March 2025**. Proposals submitted after the deadline will not be considered.
- Proponents **MUST** fill in the information requested on the expression of interest (EOI) application form attached with this announcement. Incomplete forms/information will be rejected.
- FDC retains the right to accept or reject any proposal and to annul the EOI process, rejecting all proposals at any stage before an agreement is signed, without incurring any liability to the proponents. In such cases, all proponents will be notified, and their proposals will be returned.
- Proponents are requested to submit their proposals via email to [business@fdc.mv](mailto:business@fdc.mv) **OR** physically submit the proposal to the following address:
  - **Fahi Dhirulhun Corporation Limited**  
1<sup>st</sup> Floor, FDC Hulhumale' Office, Fithuroanu Magu,  
20026, Boduthakurufaanu Magu Malé, Republic of Maldives
- The proposal should include all necessary documentation to meet the minimum requirements and eligibility criteria outlined above.
- For further details, please contact the FDC Business Development Department at the above email address.

Ref No: (IUL)FDC-BD/FDC/2025/8

## EXPRESSION OF INTEREST (EOI) APPLICATION FORM

BUSINESS INFORMATION	
Business Name	
Business Registration Number	
Correspondence Address	
Registered Address	
Date of Registration	
Name of Representative	
Designation of Representative	
Contact Number	
Email Address	

BUSINESS DETAILS	
Business Sector	
Goods and services offered	
No. of Employees	
Current Business Operations (No. of Outlets currently in operation)	





<b>DETAILS OF THE PROPOSAL</b>	
Title of the Proposal/EOI Ref. No.	
Summary of the Proposal	
Objectives of the Proposal	
Proposed revenue sharing model	
Partnership details and Collaboration Details <i>Outline proposed partnership and collaboration arrangements with other organizations in the delivery of the proposed project (if relevant)</i>	
<b>Pricing</b>	
Proposed maximum pricing method for 3 Bedroom Layout	
Proposed minimum pricing method for 3 Bedroom Layout	
Proposed maximum pricing method for 2 Bedroom Layout	
Proposed minimum pricing method for 2 Bedroom Layout	
<b>PROPOSED FINANCIAL DETAILS</b>	
Total Investment (MVR/USD)	
Proposed financing structure for the Project: <i>Equity Capital, Term Loan, External Commercial Borrowings, or any other source</i>	



## OUTCOME OF THE PROPOSAL

Please provide a summary of how the proposal will benefit the corporation and outline how the proponent intends to carry it out. Include the following details where applicable:

1. *Expected socio-economic impact of the Proposal*
2. *Details of any unmet need that would be met by the Proposal.*
3. *Alignment of the proposal with government strategic objectives, priorities, policies, and needs*
4. *An indicative timeline for the implementation of the proposed business operation.*
5. *Potential risks and challenges for both the proponent and the corporation, along with proposed mitigation strategies.*

Please tick in the “Applicant” Box if the requirement is met.

<b>REQUIRED DOCUMENT FOR FDC’S DUE DILIGENCE COMPLIANCE</b>			
<b>SECTION A – Information of Business</b>		<b>Applicant</b>	<b>FDC</b>
A-1	Business Registration Certificate		
A-2	Company Profile		
	- List of all major shareholders		
	- List of key directors of the company		
A-3	Memorandum of Association		
A-4	Articles of Association		
<b>SECTION B – Financial Documents</b>		<b>Applicant</b>	<b>FDC</b>
B-1	Audited Financial Statement (2021, 2022, 2023 and management accounting of 2024)		
B-2	Documents validating the financial capacity of Proponent to deliver the project		
B-3	Tax Clearance report (Issued by Maldives Inland Revenue Authority within Past 2 months)		
<b>Section C: Experience</b>		<b>Applicant</b>	<b>FDC</b>
C-1	Information on past projects undertaken by the Proponent		
C-4	Proof of operation		



## DECLARATION

By submitting:

I/we hereby apply for Expression of Interest and by confirming below, I/we agree, represent and warrant that:

1. All information provided in/with this application is true and correct and I/we authorize FDC to verify this information.
2. I/We understand that the processing of this EOI application will take a reasonable period and is subject to the evaluation criteria and standard of approval process of the FDC.
3. I/We further understand that the acceptance of this application is at the sole discretion of FDC and FDC reserves the right to reject this application if this application is in contradiction to the above.

---

Authorized Signatory

Company Stamp

Sign:

Full Name:

Designation:

Date:



## FORM 2: DECLARATION OF NO PENDING LITIGATION

---

**Fahi Dhiriulhun Corporation Limited**

6th Floor, Maldives Post Building,  
Boduthakurufaanu Magu, 20026,  
Malé, Republic of Maldives

---

(Date)

Dear Sir/Madam,

**Proposal Name:**

**Re: Declaration of No Pending Litigation**

I hereby declare that there is no action, suit, proceeding, investigation, or litigation pending or, to the knowledge of the proponent, threatened, which, either in any one instance or in the aggregate, if determined adversely to the proponent, would materially and adversely affect the execution or progression of the business operation or the proponent's ability to perform its obligations under the Agreement/Contract for the investment or operation of the business.

I hereby declare under the penalty of perjury that the foregoing is true and correct.

---

Yours sincerely,

(Name of signatory)

(Title)

Note: This document is required to be notarized and sealed by a registered Notary Public.

---



## FORM 3: DECLARATION OF IMMEDIATE FAMILY MEMBERS

Date: \_\_\_\_\_

Business Name: \_\_\_\_\_

Business Registration Number: \_\_\_\_\_

Name and contact of responsible person: \_\_\_\_\_

We, **[insert business name and business registry number]**, hereby confirm and declare the following:  
There is a relationship (immediate family members employed at FDC) that places us in a position to influence the proponent's proposal or affect the Lessor's decisions regarding the EOI process. **(Yes/No)**

If **YES**, please provide the relevant details below.

Details of the person applying for declaration		Details of the FDC Staff			
Name	Designation	NID No.	Family member/ Relatives Name	Relationship	Position/Title

The information above is true, accurate and if all or any part of it is found to be untrue, FDC shall have the right to disqualify and reject the proposal or terminate the agreement/work order.

We are also obliged to inform and disclose to FDC if there are any changes to the declaration herein, within ten (10) days of the occurrence of such changes.

Yours sincerely,

Signature & Company Stamp  
(Name of the Authorized Signatory)  
(Designation of the Authorized Signatory)

**CLIENT:**  
 FAHI DHIRIULHUN CORPORATION

**PROJECT:**  
 4000 HOUSING UNITS LAYOUT

**DEVELOPER:**

**CONSULTANT:**

**REVISION :**

**ARCHITECT**

**ENGINEER**

**DRAFT BY**  
 ASJAD MOHAMED

**CHECKED BY**  
 HUSSAIN AZEEM

**STAMP:**

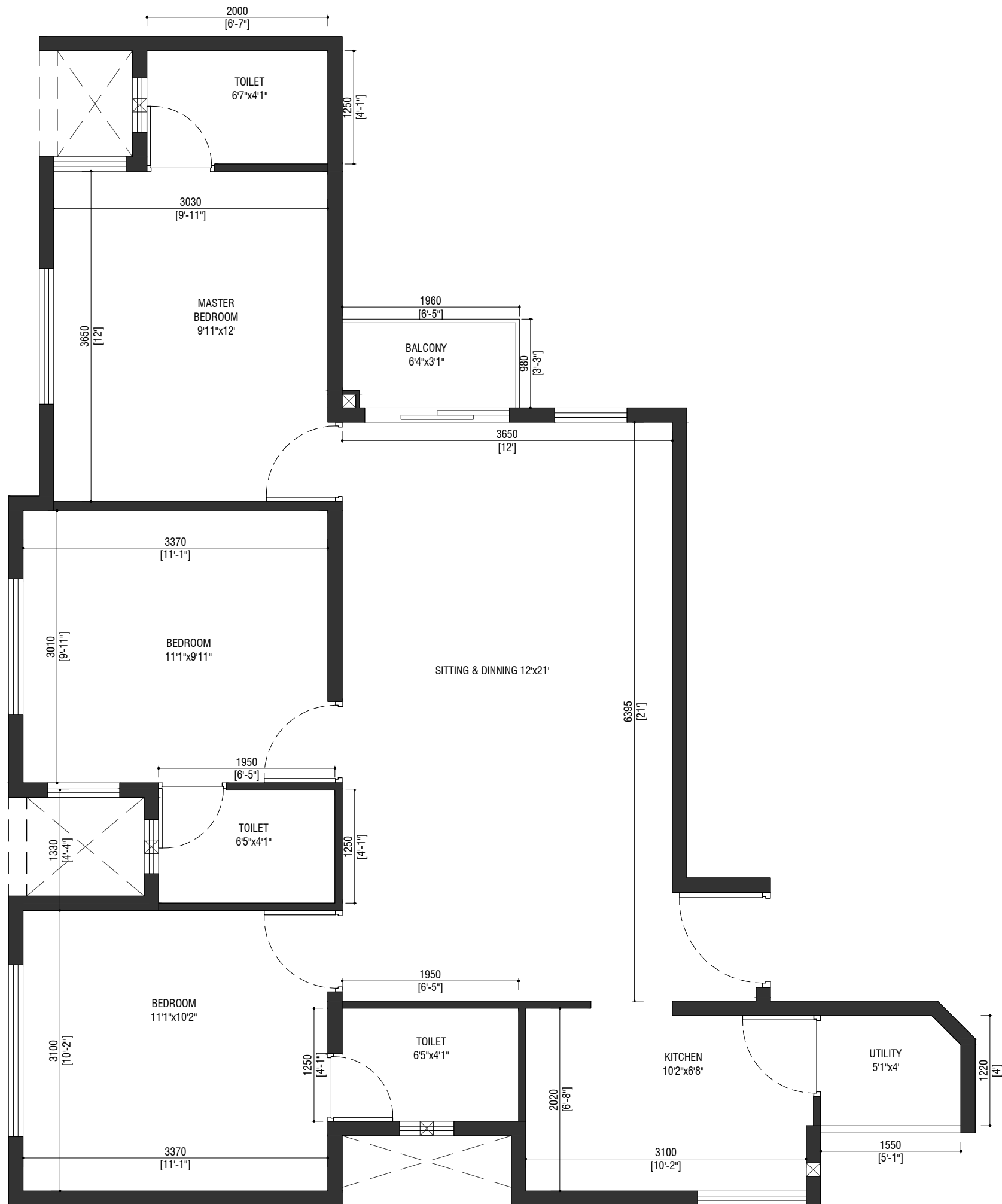

**KPIL 3BHK TYPE A UNIT LAYOUT**

SCALE 1:50  
 0 0.5 1 2 3 4 5

**CLIENT:**  
 FAHI DHIRIULHUN CORPORATION

**PROJECT:**  
 4000 HOUSING UNITS LAYOUT

**DEVELOPER:**

**CONSULTANT:**

**REVISION :**

**ARCHITECT**

**ENGINEER**

**DRAFT BY**  
 ASJAD MOHAMED

**CHECKED BY**  
 HUSSAIN AZEEM

**STAMP:**

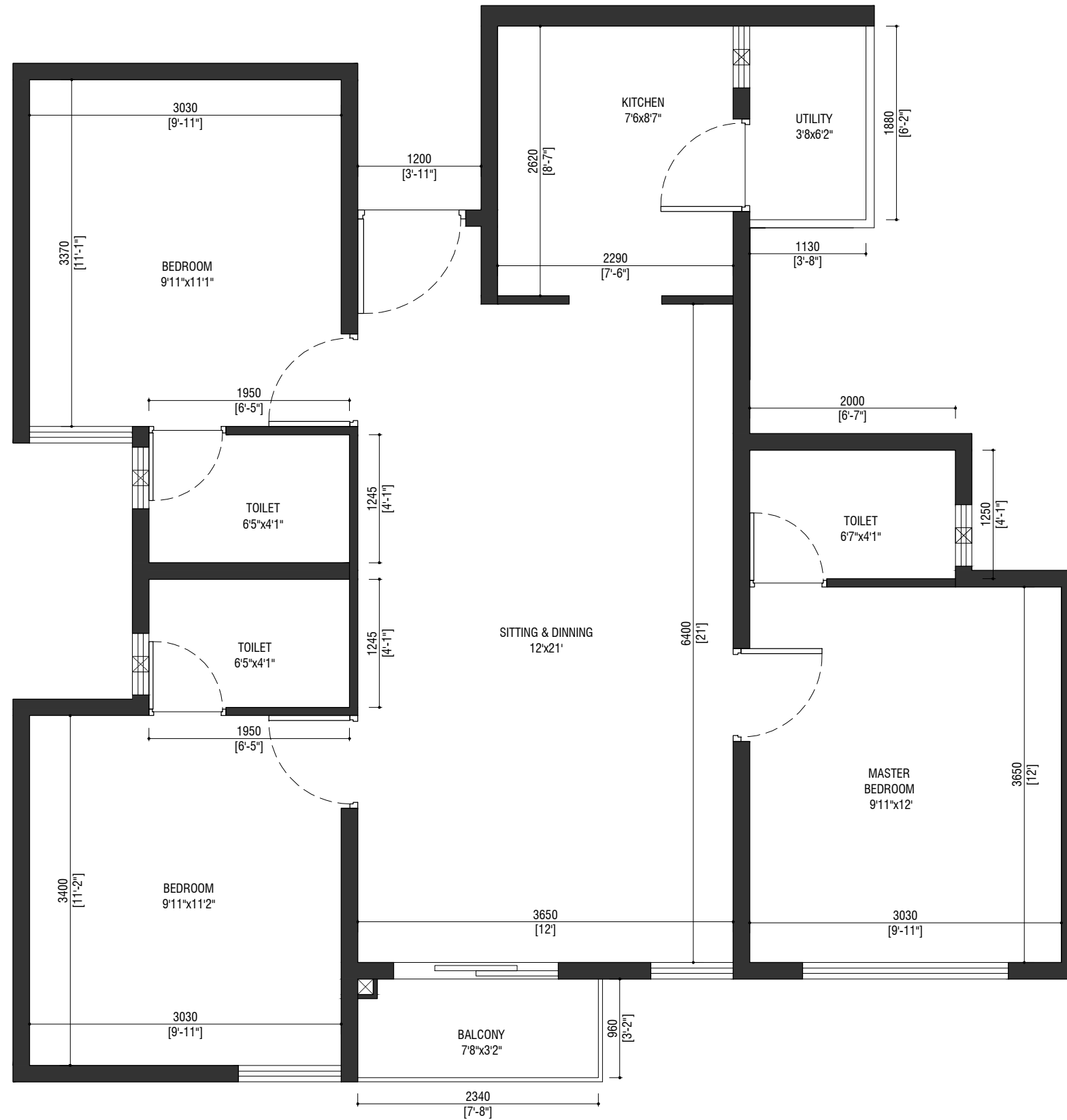

**KPIL 3BHK TYPE B UNIT LAYOUT**

SCALE 1:50

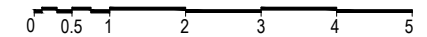

Sheet No.

**A-02**

2 / 6

**CLIENT:**  
 FAHI DHIRIULHUN CORPORATION

**PROJECT:**  
 4000 HOUSING UNITS LAYOUT

**DEVELOPER:**

**CONSULTANT:**

**REVISION :**

**ARCHITECT**

**ENGINEER**

**DRAFT BY**  
 ASJAD MOHAMED

**CHECKED BY**  
 HUSSAIN AZEEM

**STAMP:**

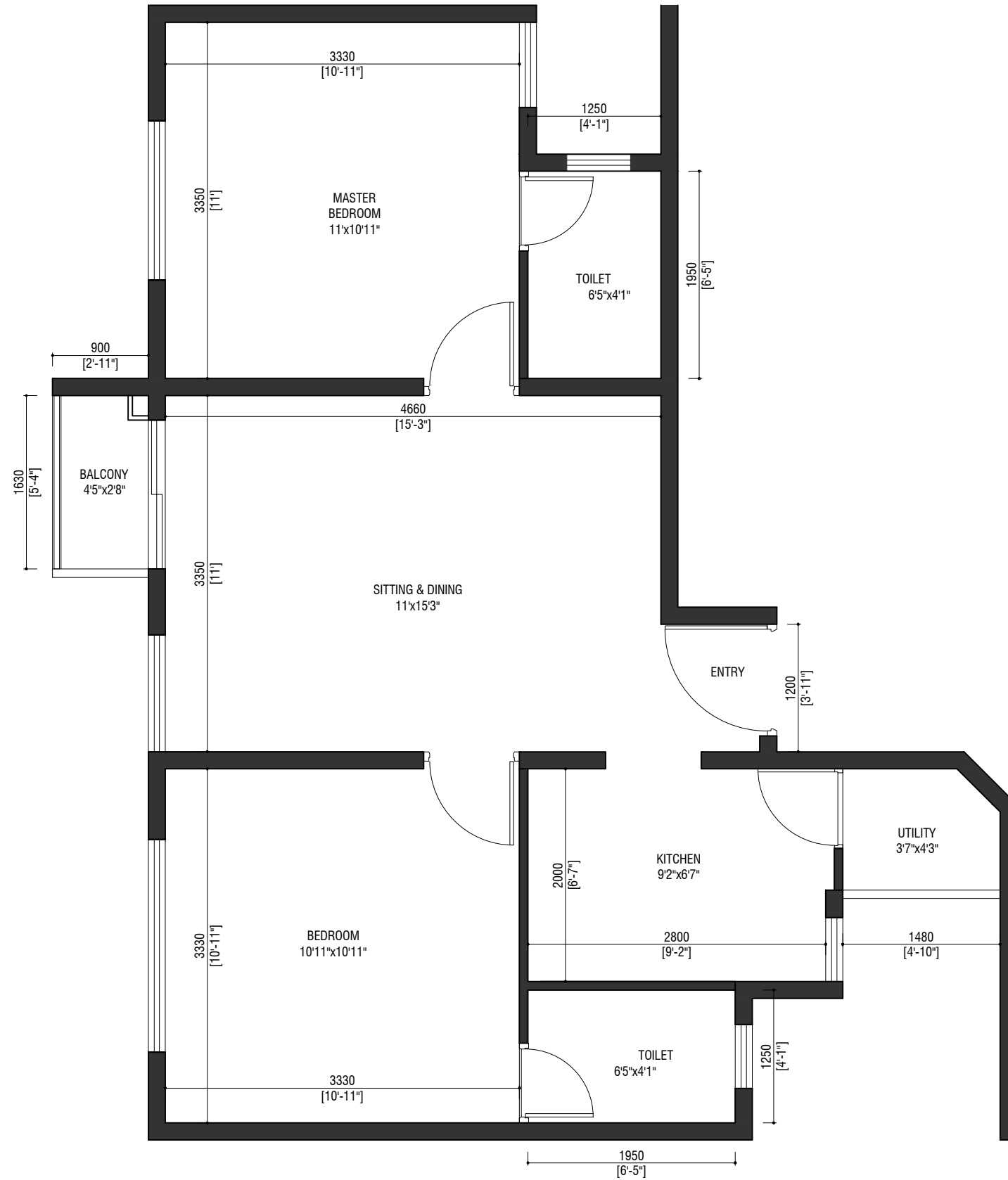

**KPIL 2BHK TYPE A UNIT LAYOUT**

SCALE 1:50

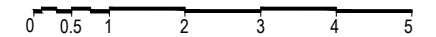

Sheet No.

**A-03**

3 / 6



**CLIENT:**  
 FAHI DHIRIULHUN CORPORATION

**PROJECT:**  
 4000 HOUSING UNITS LAYOUT

**DEVELOPER:**

**CONSULTANT:**

**REVISION :**

**ARCHITECT**

**ENGINEER**

**DRAFT BY**  
 ASJAD MOHAMED

**CHECKED BY**  
 HUSSAIN AZEEM

**STAMP:**

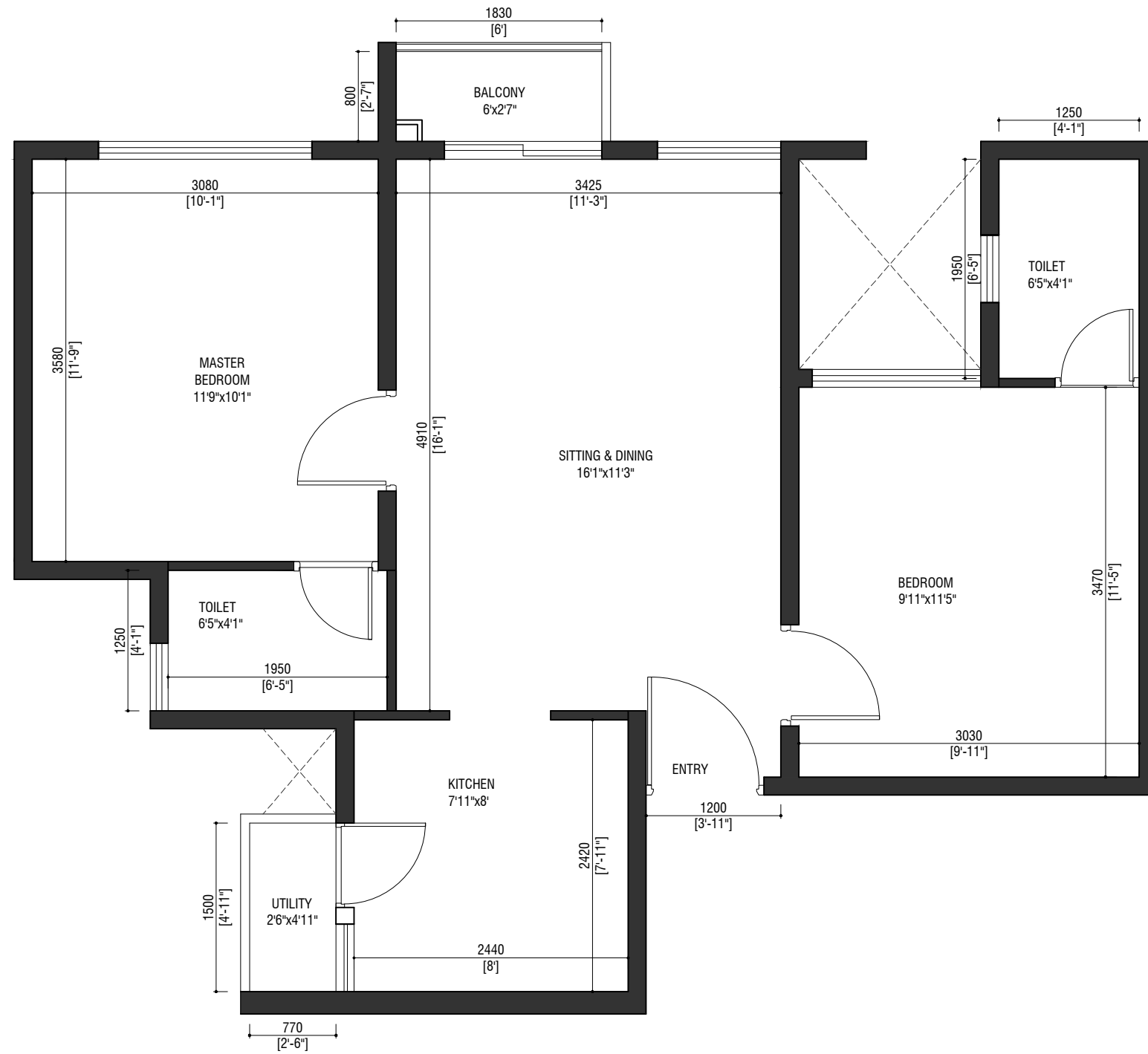

**KPIL 2BHK TYPE B UNIT LAYOUT**

SCALE 1:50

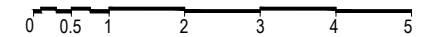

Sheet No.

**A-04**

4 / 6

**CLIENT:**  
 FAHI DHIRIULHUN CORPORATION

**PROJECT:**  
 4000 HOUSING UNITS LAYOUT

**DEVELOPER:**

**CONSULTANT:**

**REVISION :**

**ARCHITECT**

**ENGINEER**

**DRAFT BY**  
 ASJAD MOHAMED

**CHECKED BY**  
 HUSSAIN AZEEM

**STAMP:**

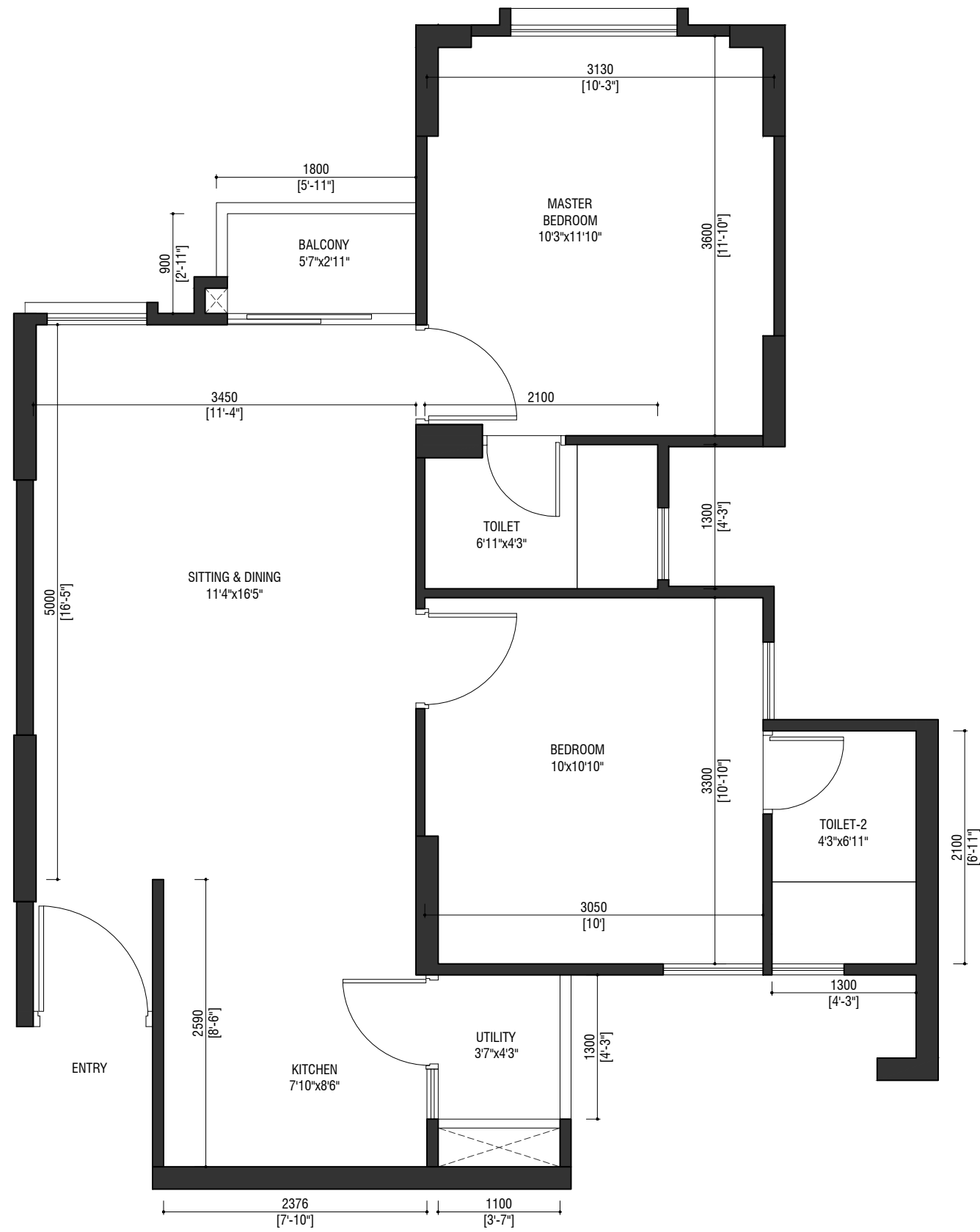

**NBCC 2BHK UNIT LAYOUT**

SCALE 1:50  
 0 0.5 1 2 3 4 5

Sheet No.

**A-05**

**CLIENT:**  
 FAHI DHIRIULHUN CORPORATION

**PROJECT:**  
 4000 HOUSING UNITS LAYOUT

**DEVELOPER:**

**CONSULTANT:**

**REVISION :**

**ARCHITECT**

**ENGINEER**

**DRAFT BY**  
 ASJAD MOHAMED

**CHECKED BY**  
 HUSSAIN AZEEM

**STAMP:**

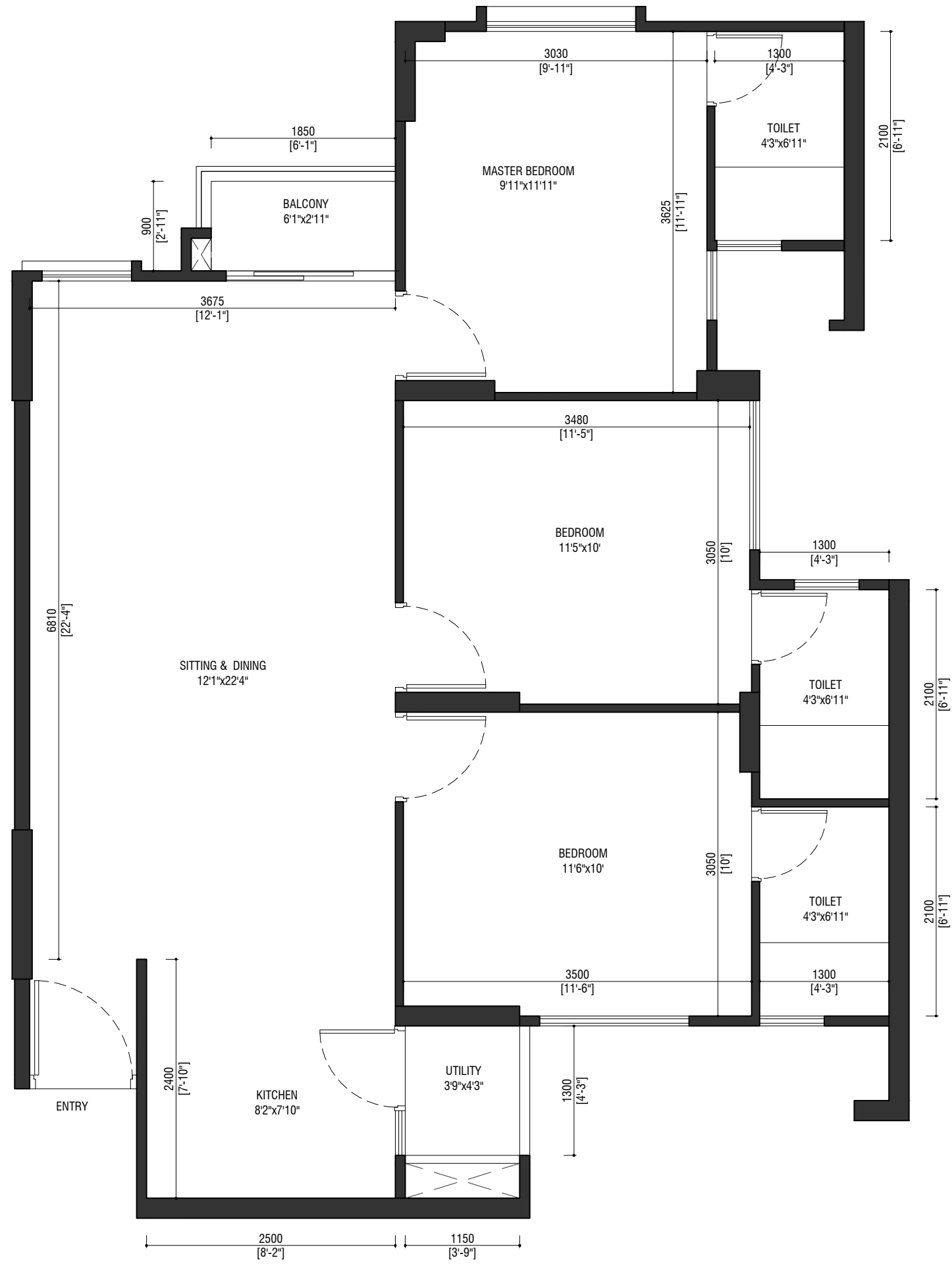

**NBCC 3BHK UNIT LAYOUT**  
 SCALE 1:50

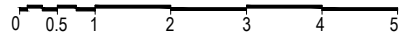

**CLIENT:**  
 FAHI DHIRIULHUN CORPORATION

**PROJECT:**  
 4000 HOUSING UNITS  
 KITCHEN LAYOUT

**DEVELOPER:**

**CONSULTANT:**

**REVISION :**

**ARCHITECT**

**ENGINEER**

**DRAFT BY**  
 ASJAD MOHAMED

**CHECKED BY**  
 HUSSAIN AZEEM

**STAMP:**

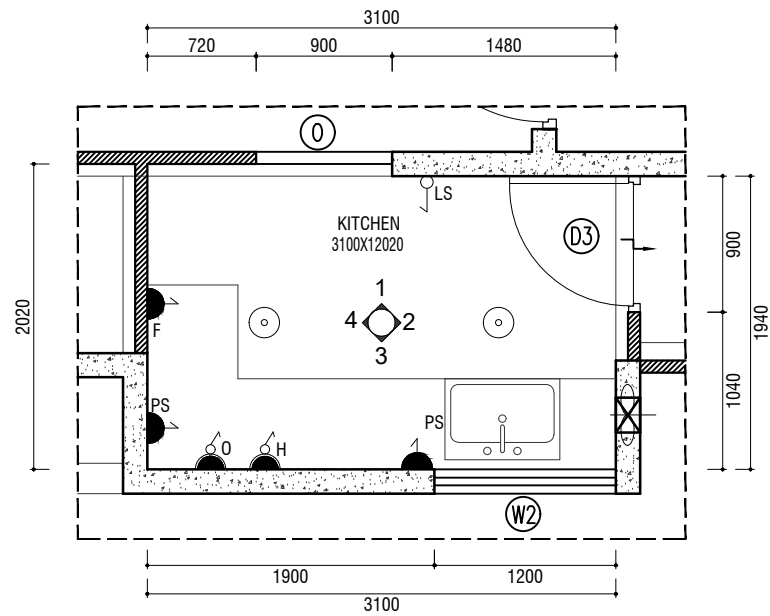

KITCHEN PART PLAN

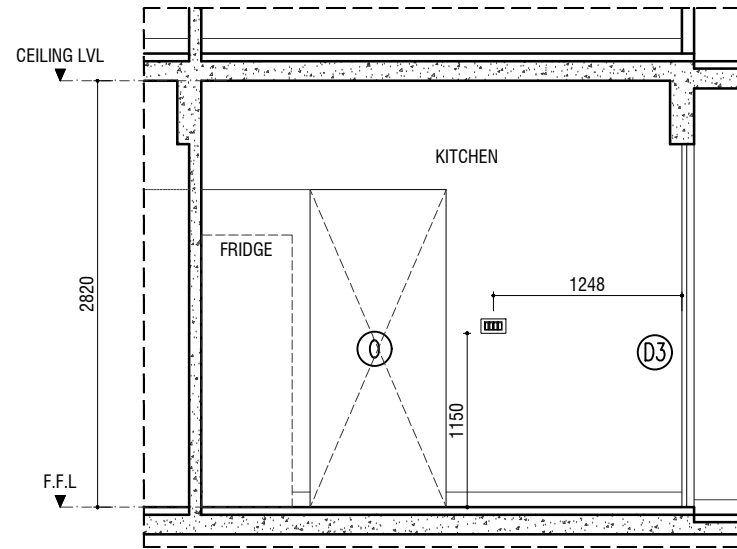

ELEVATION 1

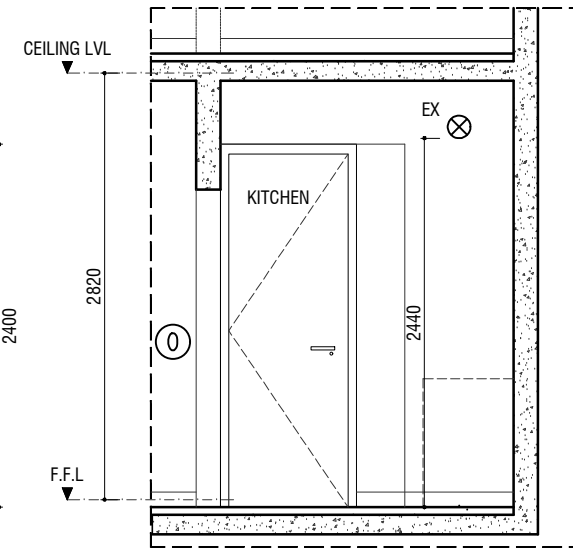

ELEVATION 2

LEGEND		
SYMBOL	DESCRIPTION	MOUNTING HEIGHT
LS	LIGHT SWITCH	1150 mm
PS	13A SWITCH SOCKET- GENERAL PURPOSE	1150 mm
O	16A SWITCH SOCKET - OVEN	450 mm
H	16A SWITCH SOCKET- HOOD	1750 mm
F	13A SWITCH SOCKET - FRIDGE	1150 mm
○	SURFACE MOUNTED LIGHT	-
EX	150mm Ø HOOD EXHAUST	2100 mm

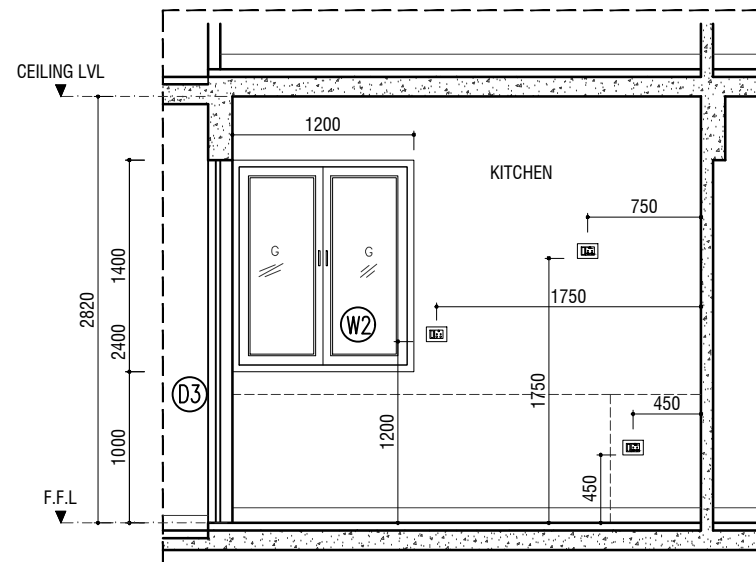

ELEVATION 3

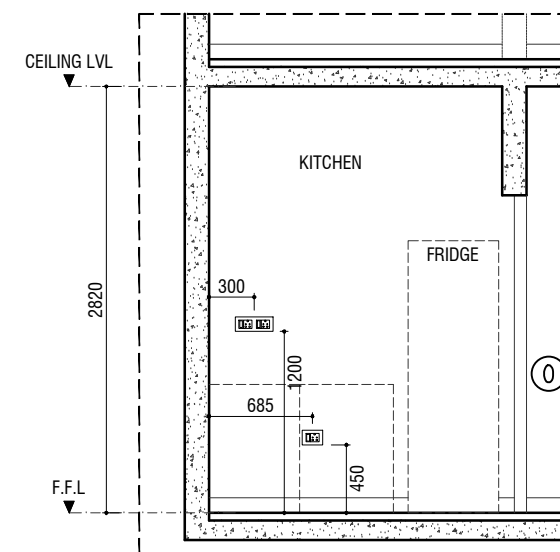

ELEVATION 4

**KPIL 3BHK TYPE A KITCHEN LAYOUT**

SCALE 1:50



Sheet No.

**A-01**

1 / 6

**CLIENT:**  
FAHI DHIRIULHUN CORPORATION

**PROJECT:**  
4000 HOUSING UNITS  
KITCHEN LAYOUT

**DEVELOPER:**

**CONSULTANT:**

**REVISION :**

**ARCHITECT**

**ENGINEER**

**DRAFT BY**  
ASJAD MOHAMED  
**CHECKED BY**  
HUSSAIN AZEEM

**STAMP:**

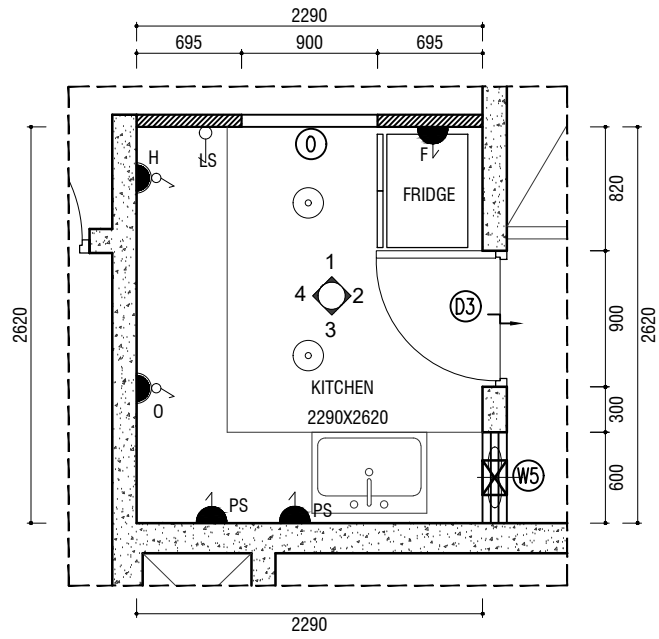

KITCHEN PART PLAN

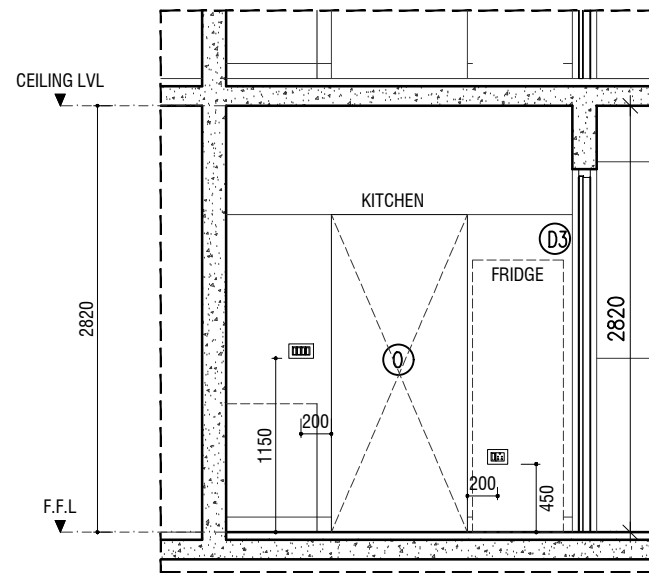

ELEVATION 1

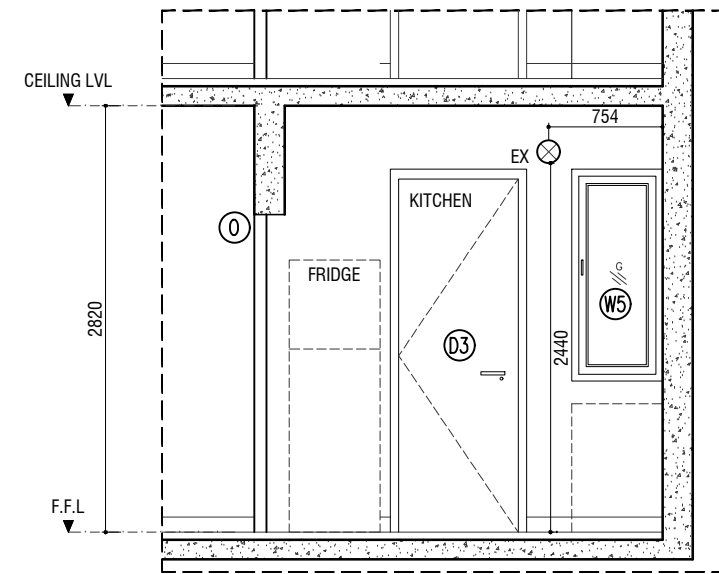

ELEVATION 2

LEGEND		
SYMBOL	DESCRIPTION	MOUNTING HEIGHT
LS	LIGHT SWITCH	1150 mm
PS	13A SWITCH SOCKET- GENERAL PURPOSE	1150 mm
16A	16A SWITCH SOCKET - OVEN	450 mm
H	16A SWITCH SOCKET- HOOD	1750 mm
F	13A SWITCH SOCKET - FRIDGE	1150 mm
○	SURFACE MOUNTED LIGHT	-
EX	150mm Ø HOOD EXHAUST	2100 mm

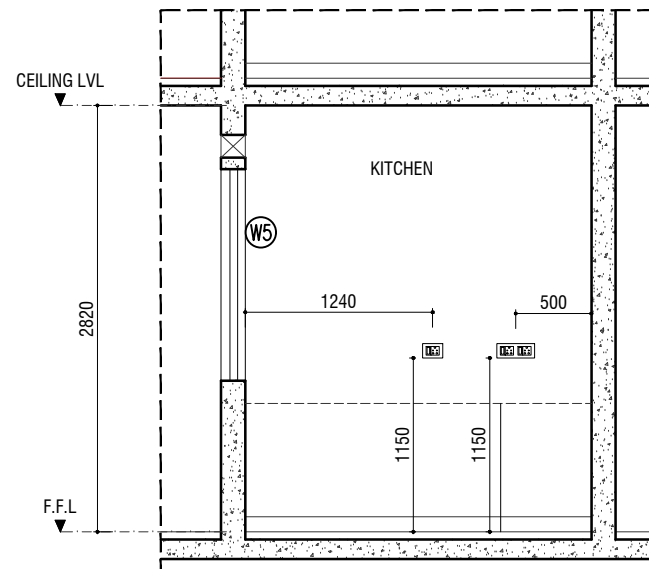

ELEVATION 3

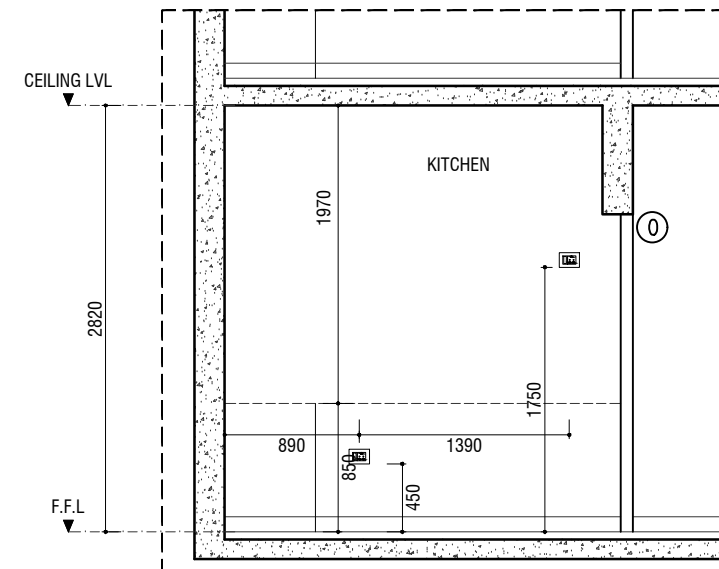

ELEVATION 4

**KPIL 3BHK TYPE B KITCHEN LAYOUT**

SCALE 1:50

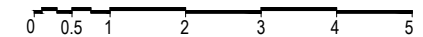

Sheet No.

**A-02**

2 / 6

**CLIENT:**  
 FAHI DHIRIULHUN CORPORATION

**PROJECT:**  
 4000 HOUSING UNITS  
 KITCHEN LAYOUT

**DEVELOPER:**

**CONSULTANT:**

**REVISION :**

**ARCHITECT**

**ENGINEER**

**DRAFT BY**  
 ASJAD MOHAMED  
**CHECKED BY**  
 HUSSAIN AZEEM

**STAMP:**

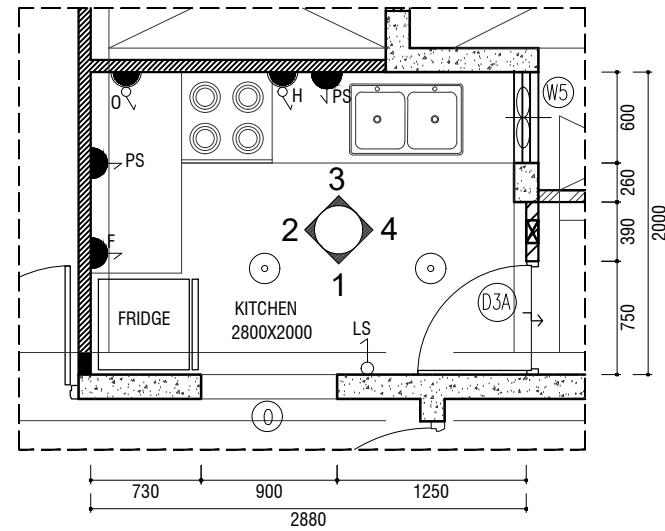

KITCHEN PART PLAN

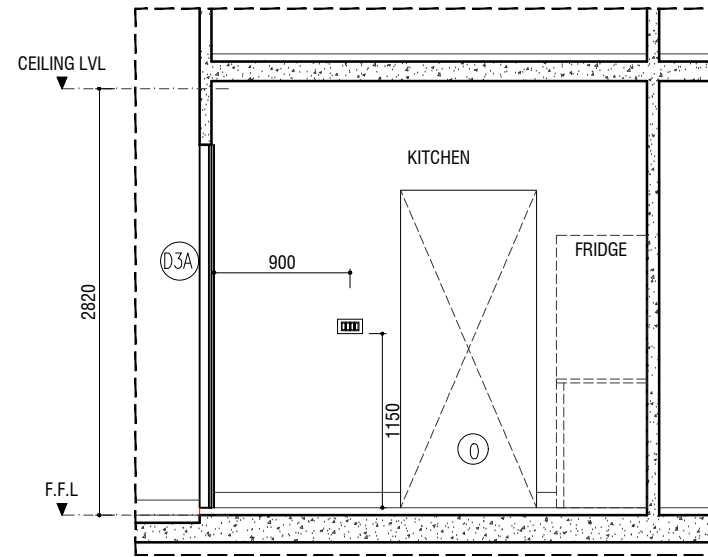

ELEVATION -1

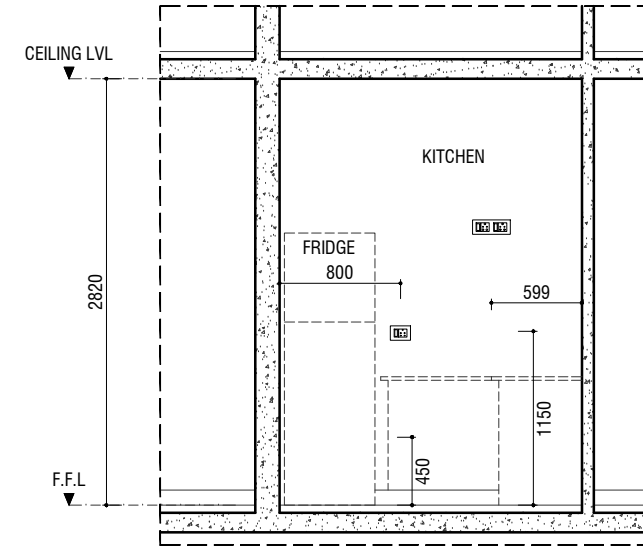

ELEVATION -2

LEGEND		
SYMBOL	DESCRIPTION	MOUNTING HEIGHT
LS	LIGHT SWITCH	1150 mm
PS	13A SWITCH SOCKET- GENERAL PURPOSE	1150 mm
O	16A SWITCH SOCKET - OVEN	450 mm
H	16A SWITCH SOCKET- HOOD	1750 mm
F	13A SWITCH SOCKET - FRIDGE	1150 mm
○	SURFACE MOUNTED LIGHT	-
EX	150mm Ø HOOD EXHAUST	2100 mm

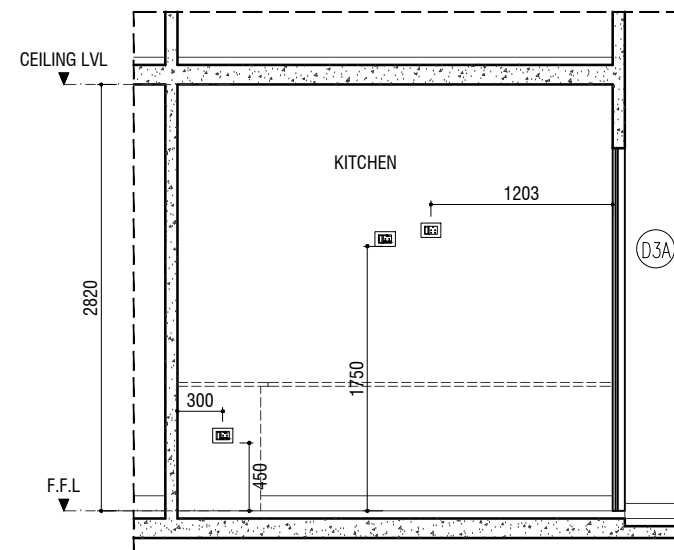

ELEVATION -3

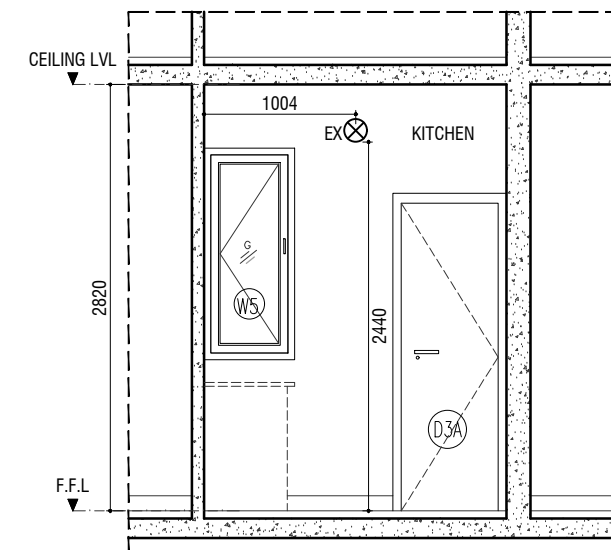

ELEVATION -4

**KPIL 2BHK TYPE A KITCHEN LAYOUT**

SCALE 1:50

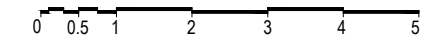

Sheet No.

**A-03**

3 / 6

**CLIENT:**  
 FAHI DHIRIULHUN CORPORATION

**PROJECT:**  
 4000 HOUSING UNITS  
 KITCHEN LAYOUT

**DEVELOPER:**

**CONSULTANT:**

**REVISION :**

**ARCHITECT**

**ENGINEER**

**DRAFT BY**  
 ASJAD MOHAMED  
**CHECKED BY**  
 HUSSAIN AZEEM

**STAMP:**

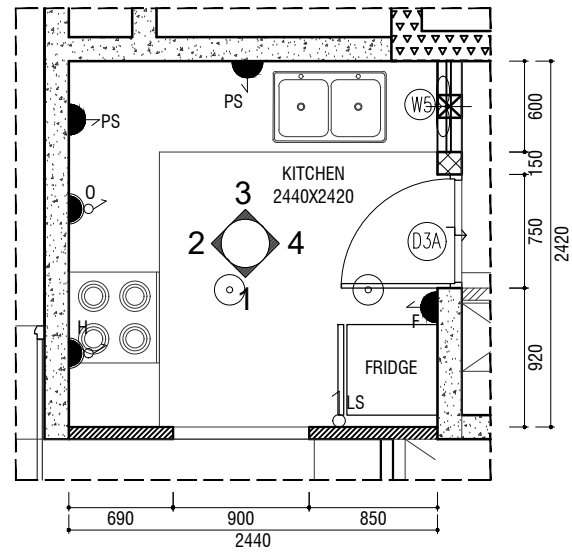

KITCHEN PART PLAN

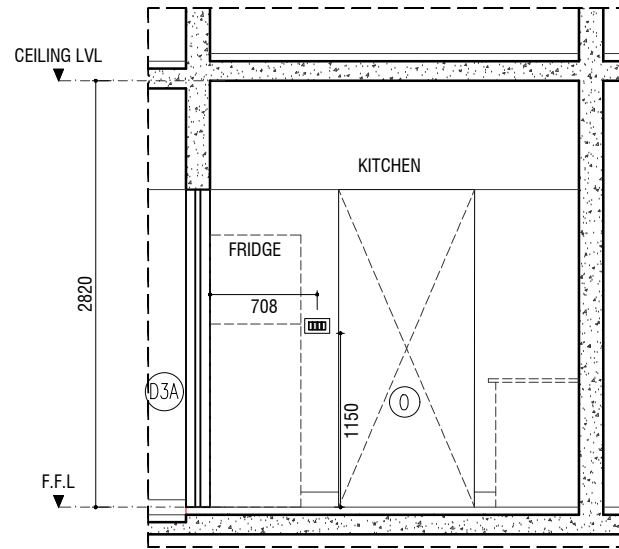

ELEVATION -1

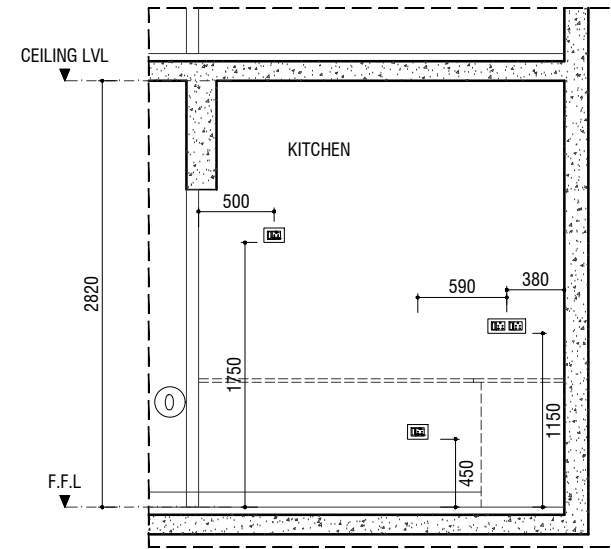

ELEVATION -2

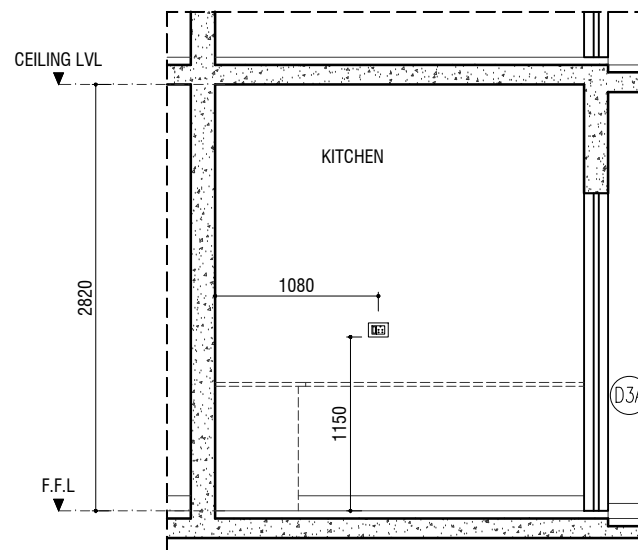

ELEVATION -3

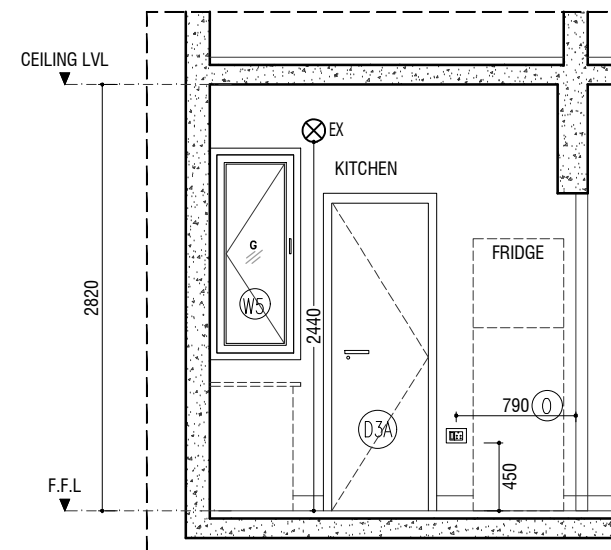

ELEVATION -4

LEGEND		
SYMBOL	DESCRIPTION	MOUNTING HEIGHT
LS	LIGHT SWITCH	1150 mm
PS	13A SWITCH SOCKET- GENERAL PURPOSE	1150 mm
O	16A SWITCH SOCKET - OVEN	450 mm
H	16A SWITCH SOCKET- HOOD	1750 mm
F	13A SWITCH SOCKET - FRIDGE	1150 mm
○	SURFACE MOUNTED LIGHT	-
EX	150mm Ø HOOD EXHAUST	2100 mm

**CLIENT:**  
 FAHI DHIRIULHUN CORPORATION

**PROJECT:**  
 4000 HOUSING UNITS  
 KITCHEN LAYOUT

**DEVELOPER:**

**CONSULTANT:**

**REVISION :**

**ARCHITECT**

**ENGINEER**

**DRAFT BY**  
 ASJAD MOHAMED  
**CHECKED BY**  
 HUSSAIN AZEEM

**STAMP:**

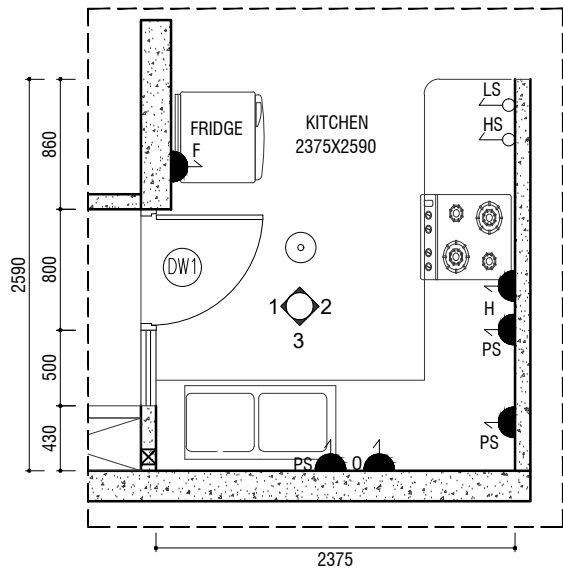

KITCHEN PART PLAN

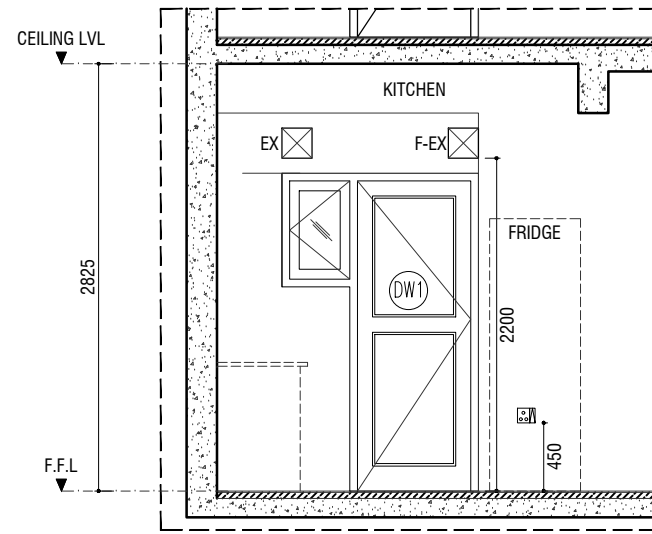

ELEVATION 1

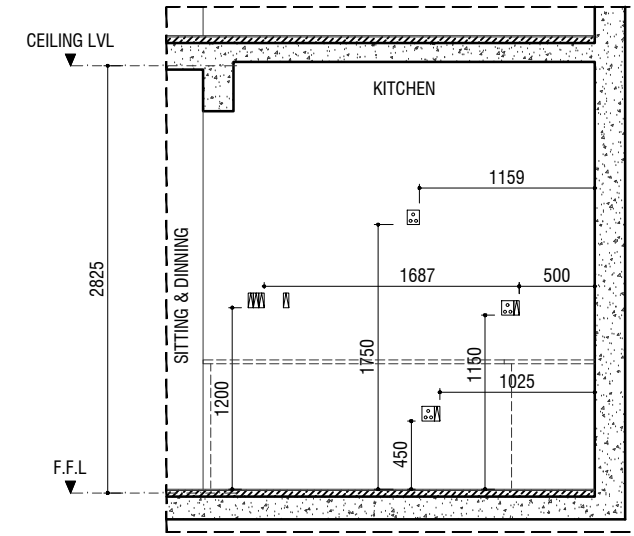

ELEVATION 2

LEGEND		
SYMBOL	DESCRIPTION	MOUNTING HEIGHT
LS	LIGHT SWITCH	1150 mm
HS	15A SWITCH = HOOD	1150 mm
PS	13A SWITCH SOCKET- GENERAL PURPOSE	1150 mm
O	16A SWITCH SOCKET- OVEN	450 mm
H	16A SWITCH SOCKET- HOOD	1750 mm
F	13A SWITCH SOCKET- FRIDGE	1150 mm
○	SURFACE MOUNTED LIGHT	-
EX	200X200 MM HOOD EXHAUST	2200 mm
F-EX	200X200 MM EXHAUST FAN	2200 mm

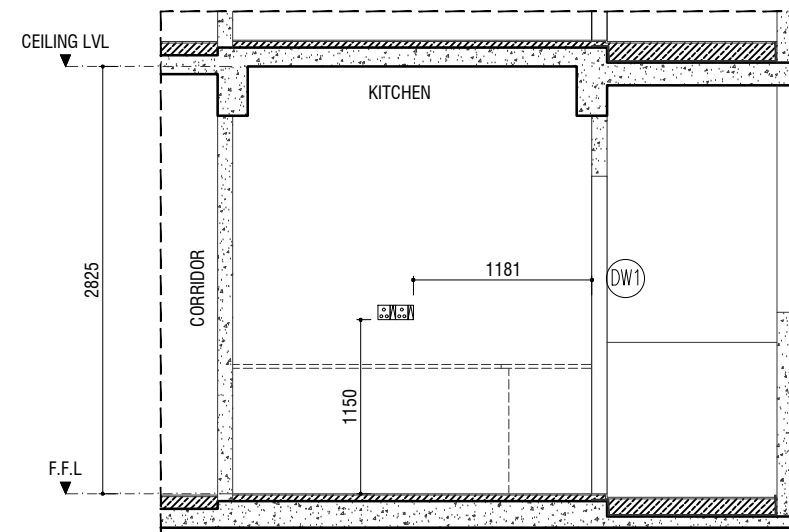

ELEVATION 3

**NBCC 2BHK KITCHEN LAYOUT**

SCALE 1:50

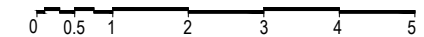

Sheet No.

**A-05**

5 / 6



**CLIENT:**  
 FAHI DHIRIULHUN CORPORATION

**PROJECT:**  
 4000 HOUSING UNITS  
 KITCHEN LAYOUT

**DEVELOPER:**

**CONSULTANT:**

**REVISION :**

**ARCHITECT**

**ENGINEER**

**DRAFT BY**  
 ASJAD MOHAMED  
**CHECKED BY**  
 HUSSAIN AZEEM

**STAMP:**

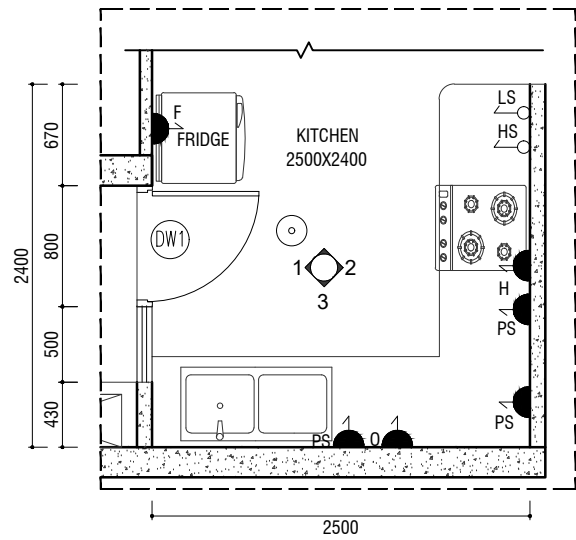

KITCHEN PART PLAN

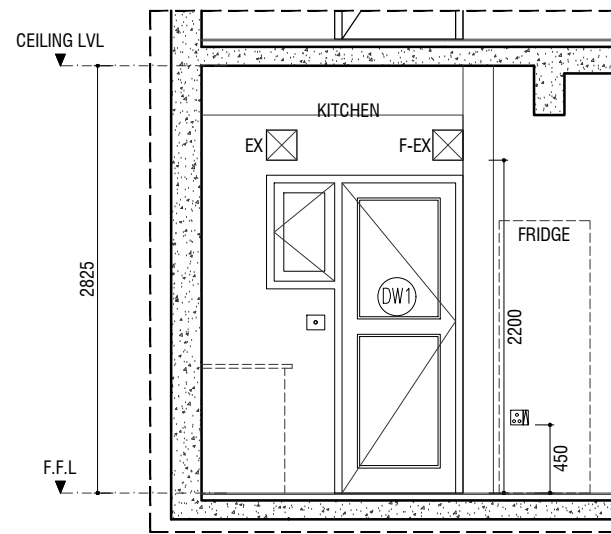

ELEVATION 1

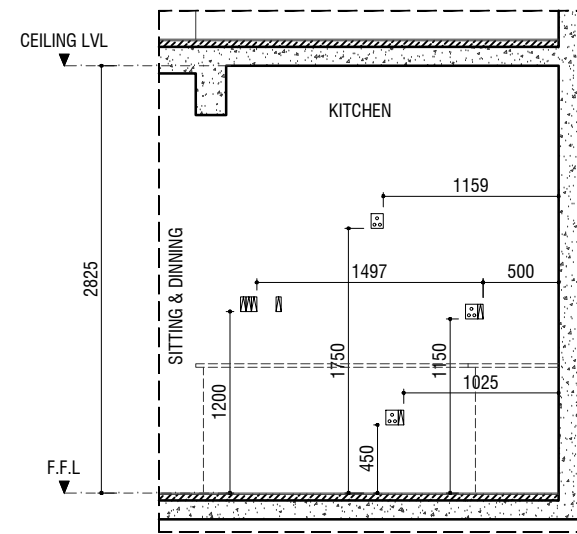

ELEVATION 2

LEGEND		
SYMBOL	DESCRIPTION	MOUNTING HEIGHT
LS	LIGHT SWITCH	1150 mm
HS	15A SWITCH =HOOD	1150 mm
PS	13A SWITCH SOCKET- GENERAL PURPOSE	1150 mm
O	16A SWITCH SOCKET- OVEN	450 mm
H	16A SWITCH SOCKET- HOOD	1750 mm
F	13A SWITCH SOCKET- FRIDGE	1150 mm
○	SURFACE MOUNTED LIGHT	-
EX	200X200 MM HOOD EXHAUST	2200 mm
F-EX	200X200 MM EXHAUST FAN	2200 mm

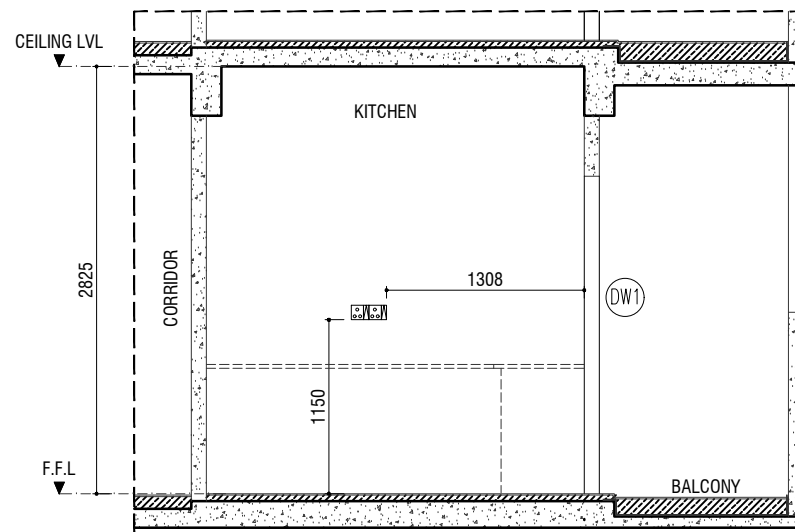

ELEVATION 3

**NBCC 3BHK KITCHEN LAYOUT**

SCALE 1:50

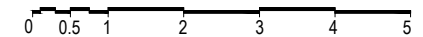

Sheet No.

**A-06**

6 / 6